

Marche Hongroise.

Ungarischer Marsch. Hungarian March.

Trombone III.

H. Berlioz.
Aus Fausts Verdammung, Op. 24.

Allegro marcato.
(♩ = 88) 6 6 Fl. 1 1 5

1 1 3 2 1

9 1. 2. f

2 7 4 4

3 11 Fag. 12 13 14 Viol. I. p

4 poco cresc. - 1 mf cresc. ff ff

Trombone III.

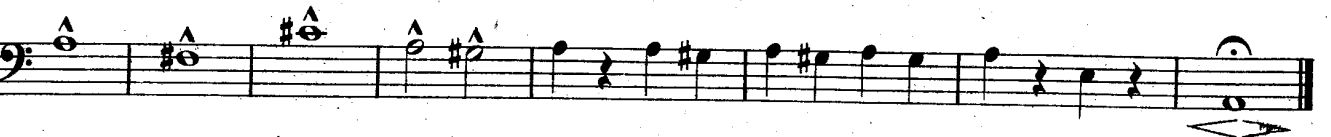
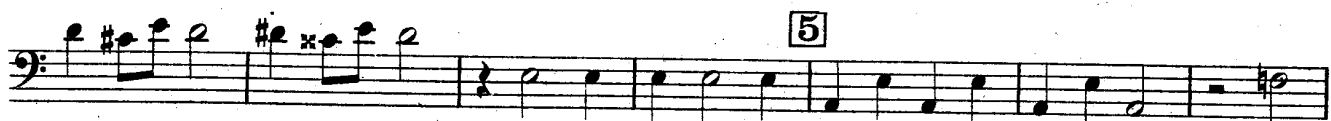

Marche Hongroise.

Ungarischer Marsch. Hungarian March.

Trombone II.

H. Berlioz.
Aus Fausts Verdammung, Op. 24.

Allegro marcato.
(♩=88)

6 6 7 f p p

1

1 3 2 2 1 mf mf mf p f

9

f

2

7 4 4 ff p pD

3

11 Fag. 12 13 14 Viol. I. p

4

1 cresc. ff ff poco cresc.

Trombone II.

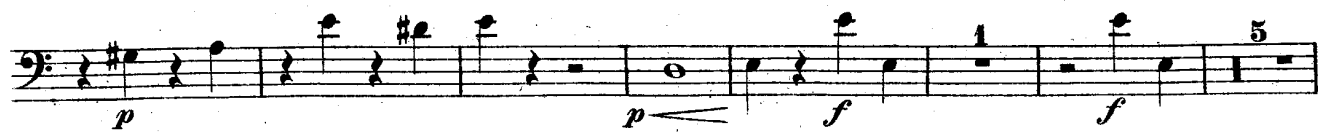
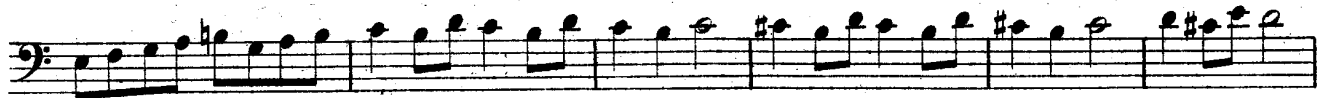

W 1853

Concertino

Trombone

Trombone Solo with Piano Accompaniment

FERDINAND DAVID, Op. 4

Revised by Robert Mueller

Allegro maestoso. (♩ = 126)

Viol. 37

38 39 40 41

A Solo. *ff* *p*

mf *cresc.*

B *f* *ff* *dimin.* *p*

cresc.

poco ritard. **C a tempo** Viol. 3 4 5 6

dimin.

Solo. *p dolce* 7

mf *p*

f *f* *p*

ff *dolce p*

D 25

cresc. *f* *ff*

CONCERTO in ONE MOVEMENT

A. Lebedev

Rearranged and edited
by ALLEN OSTRANDER

Allegro moderato.

1
mp *espressivo*

p *p3* *p*

[trill] *f* *p*

rit. *f* *Tempo*

1
p

rit. *p* *Andante Sostenuto e Cantabile*

mf 2

Introduction to Act III of the Opera LOHENGRIN

Richard Wagner

Sehr lebhaft (Molto Animato) TROMBONE I

1 3 1 10

ff *f* *mf* *ff* *ff*

(A)

(B)

ff *ff* *ff*

(C)

ff *ff* *mf* *p*

1 1 30

rit. *ff* *ff*

a tempo

(D)

(E)

10

ff *dim.* *p*

2. Tuba mirum

Andante

1 *f* *mf*

8

12

15 5

19

24 *p*

28 *f* *fp*

35 28

Richard Wagner.

**Die Walküre.
Ritt der Walküren.**

The Valkyrie.
Ride of the Valkyries.

La Walkyrie.
Chevauchée des Walkyries.

Posaune III.

Herausgegeben von W. Hutschenruyter.

Lebhaft.
Animato.

6 1 5 * Pos. I. II. 2

dim. * Hr. V. VI.

3

Tr. III. * Hr. VI.

4

f più f

5 10 * cresc. Fag. III. Baßkl.

6

p cresc. ff

7

ff

7

ff

* Fag. II. ff * Fag. III. 2

Robert Schumann
Symphony No. 3 in Eb Major, Op. 97

I-III tacent

Baß-Posaune

Feierlich

IV

8 *pp* A

8 Solo *f* nach und nach stärker *f* *f*

28 Die Halben wie vorher die Viertel *mf* 5 B *f*

89 C *f* p

49 D 1 E 6 *f* *ff* *sp* *sp* *sp*

V

Lebhaft

46 A 25 B 26 C 32 D 8 E

Basso *f* *f* *p* *cresc.*

144 F1 *f* *ff*

157 1 G 40 H 23 I 19 K Basso

247 *ff*

259 Trb. Ten. *f* L 15

287 *p cresc.* 2 *f* Schneller 1 *f*

302 8 *f* *f* *f* *p cresc.* *f*

320 *f* *f* *f* *f*